



## **#154. Adapting Data-informed HIV-testing Outreach to Optimize Reach in the US Southeast**

Lynn T. Matthews, Cherrite Peterson, Michelle Bernard, John Bassler, Mariel Parman, Jennifer Boyd, Justice Jackson, Tommie Walker, Kevin Michaels, Rendi Murphree, Stephanie Woods-Crawford, Larry R. Hearld, Emily B. Levitan, Aadia Rana

Tuesday, June 10, 2025 from 11:30 AM - 12:30 PM

## UAB



**Aadia Rana, MD**  
MPI



**Lynn Matthews, MD, MPH**  
MPI



**Stephanie Woods-Crawford, PhD**  
Executive Director, Prevention & Wellness

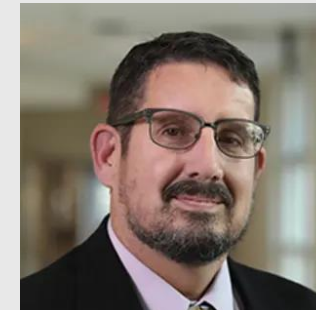

**Kevin Michaels, MD, MPH**  
Site PI, Co-I, Health Officer



**Larry Hearld, PhD**  
Co-I, Implementation  
Science



**Emily Levitan, ScD**  
Co-I, Epidemiology

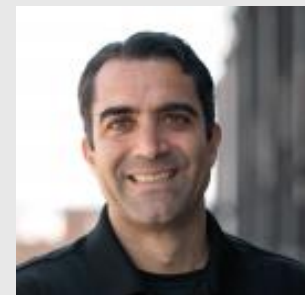

**Michael Mugavero, MD**  
Co-I, Implementation  
Science, CFAR



**Michelle Bernard**  
Clinic Administrator-Ryan White



**Cherrite Peterson**  
STD Program Manager



**Madeline Pratt, MPH**  
Qualitative Data



**John Bassler, MS**  
Biostatistician



**Mariel Parman, MPH**  
Study Coordinator

## Disclosures

None to report

# HIV Testing Gaps for Alabama

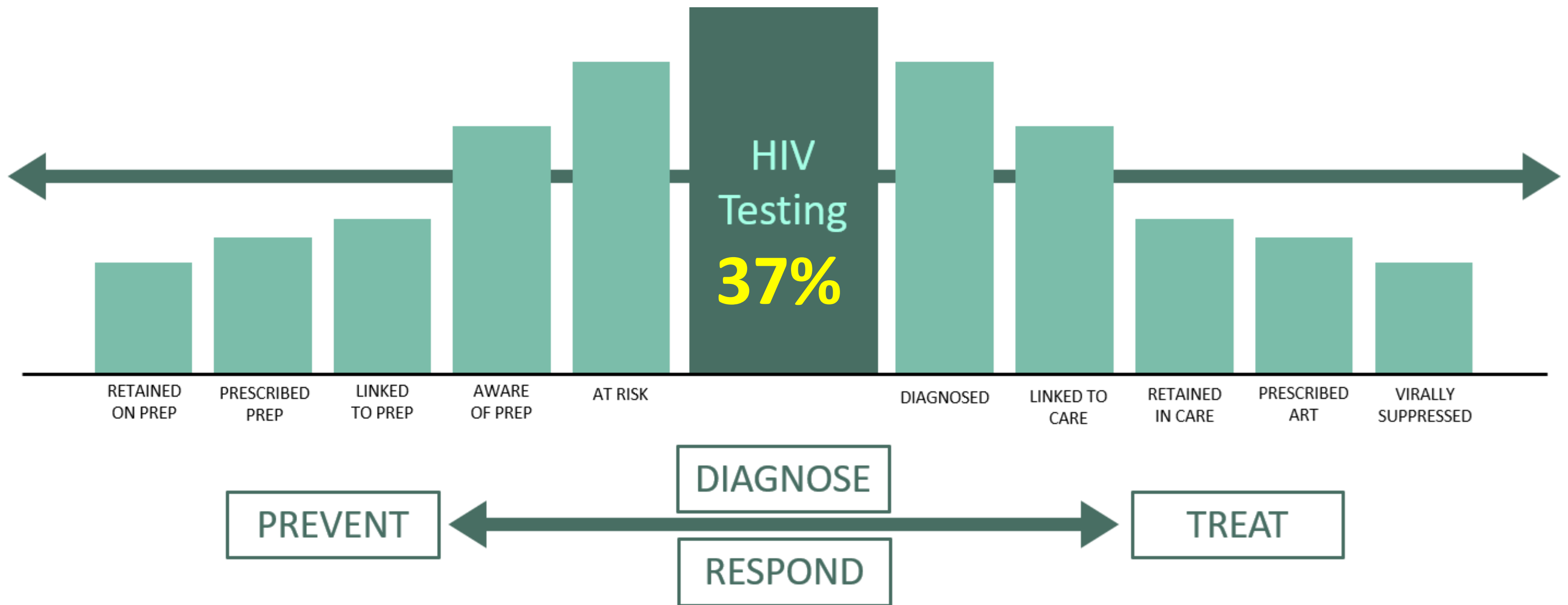



# Using public health data to inform testing outreach

Tests per 100K population, by ZCTA, Alabama  
(2013-2017)

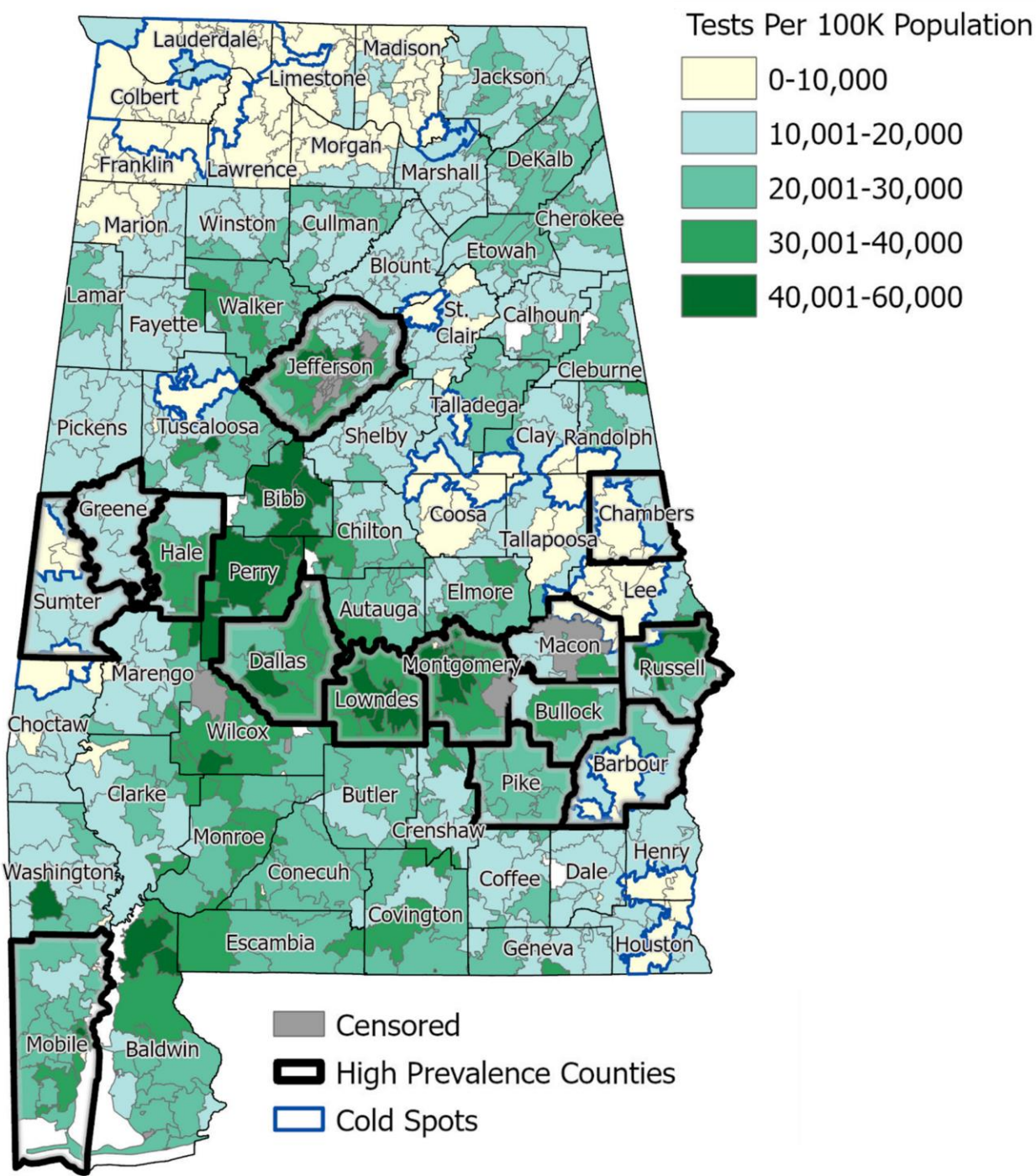

Mean years to HIV diagnosis, by County, Alabama  
(EHARS 2013-2017)

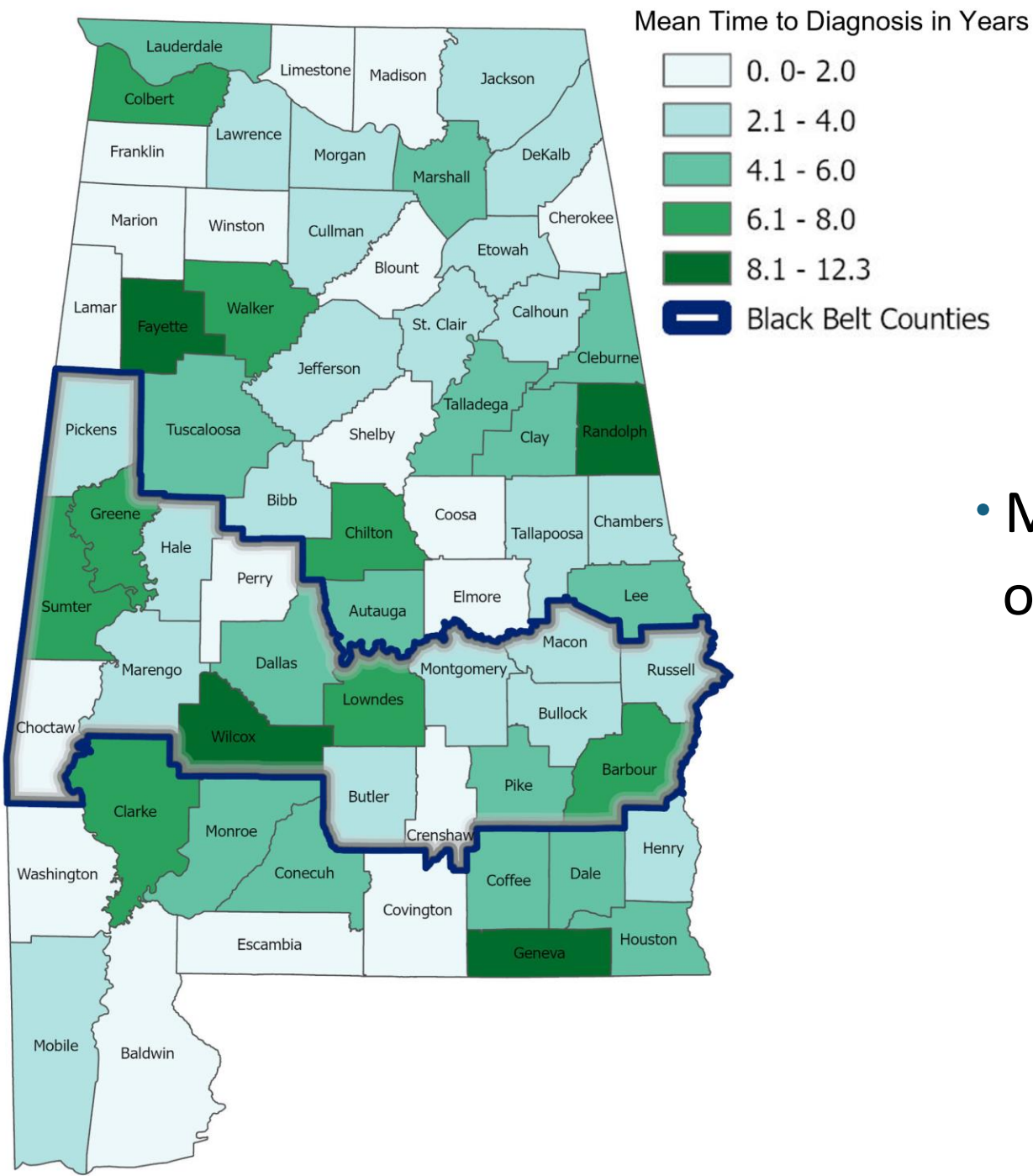

- Modelling time to diagnosis based on CD4 count (Song 2017 JAIDS)
- 3.7 (IQR 0-9.2) years across Alabama

## Population

- Alabama is one of 7 EHE Priority States
- Mobile County Health Department (MCHD) and Southwestern AL county communities with high need for HIV testing, linkage to care, rapid ART start to meet EHE goals.

## Geographic area

- Mobile, Alabama and 5-county surrounding area.

Rates of Persons Living with HIV per 100k, 2022

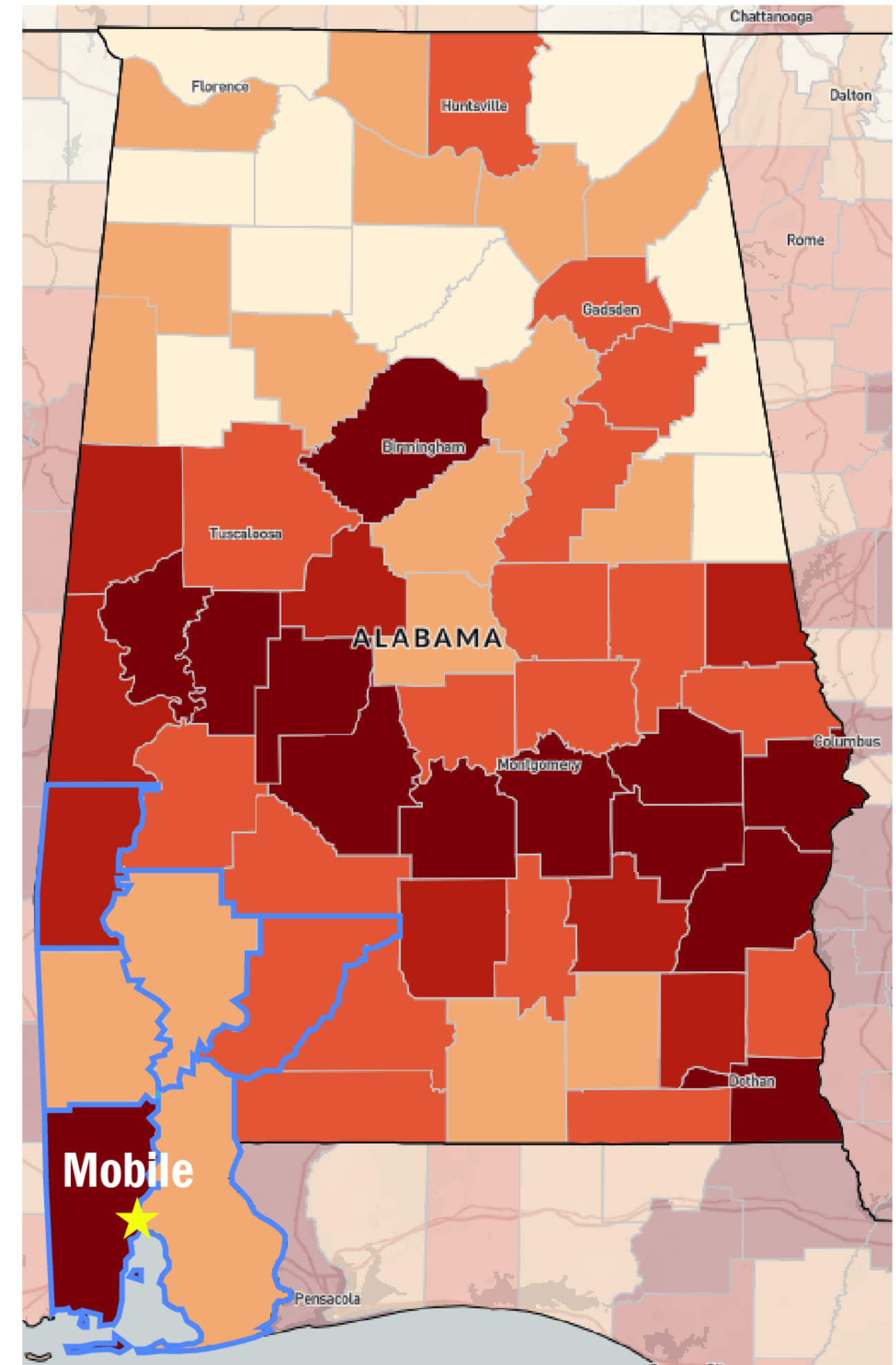

# Combination Testing, Linkage, and Viral Suppression Intervention

## TESTING



Data-driven  
community-based  
HIV testing

## LINKAGE

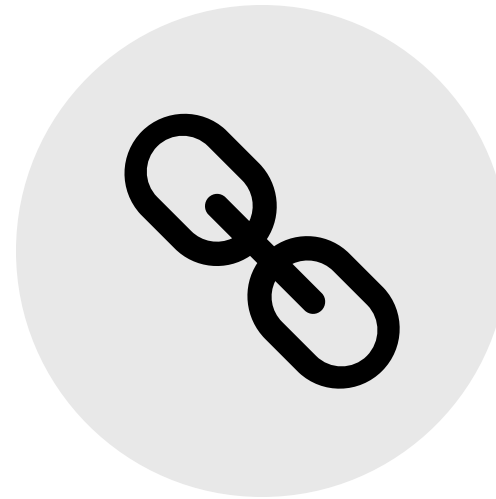

Adapt Project Connect  
using PRAPARE Tool

## VIRAL SUPPRESSION

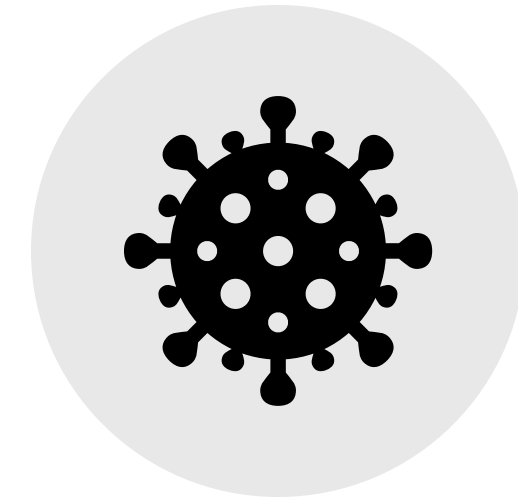

Implementation of  
rapid ART programs



# Methods: Adapting data-informed testing outreach to local context

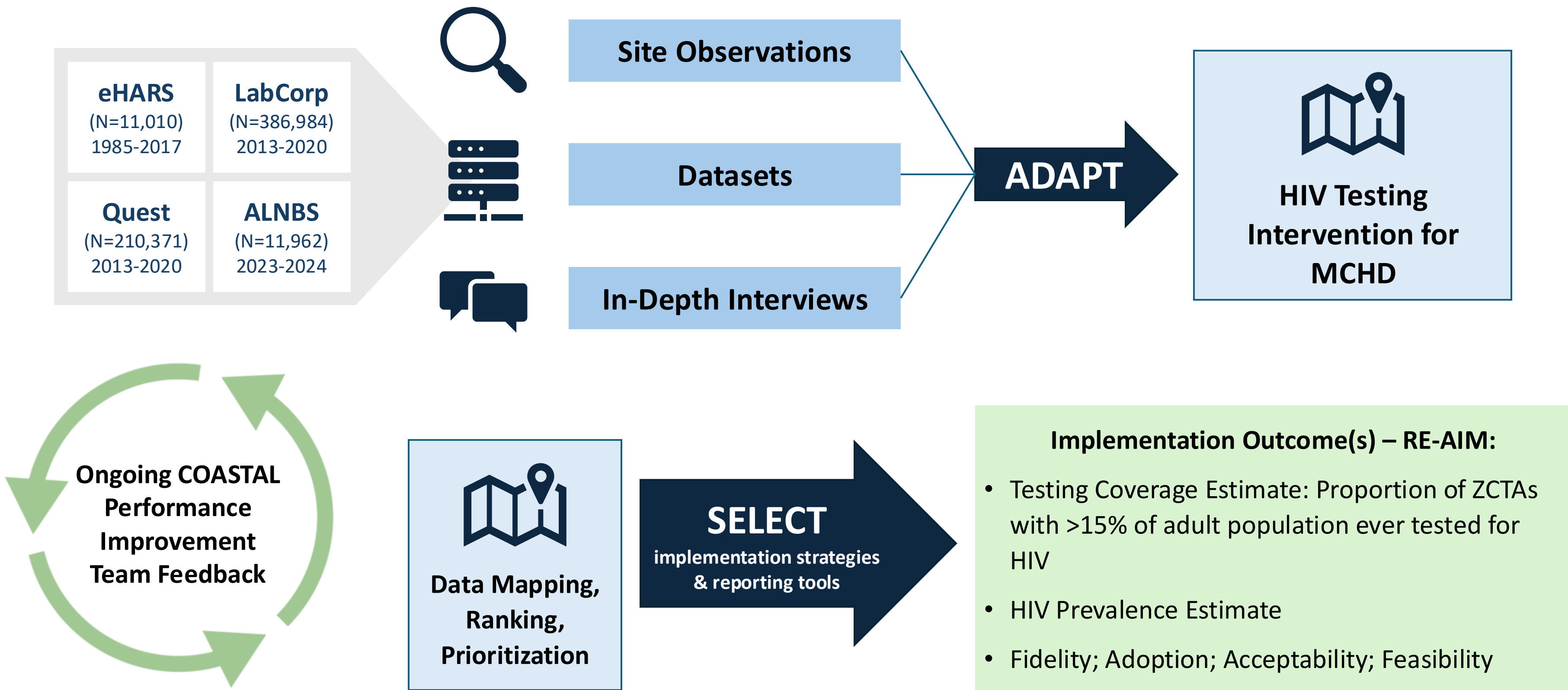

# Results



Mobile County

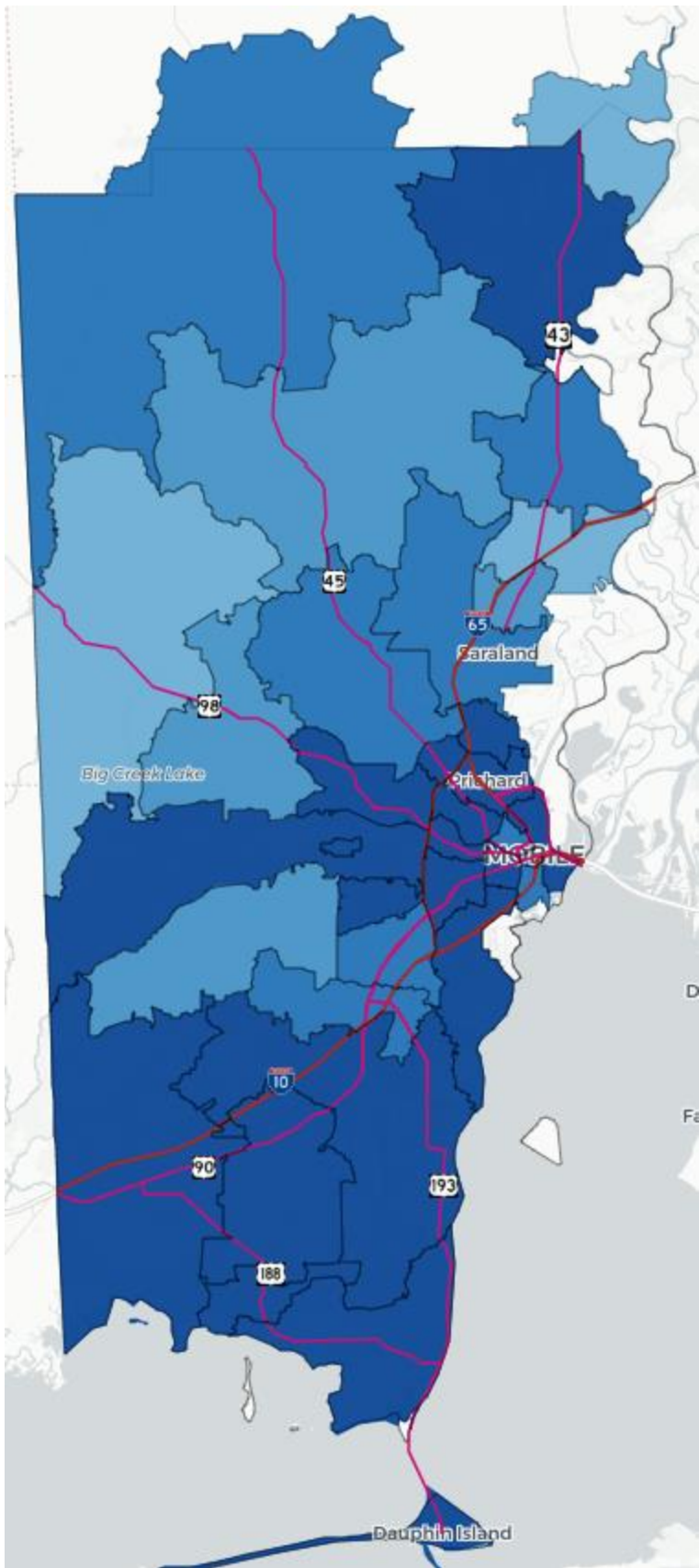
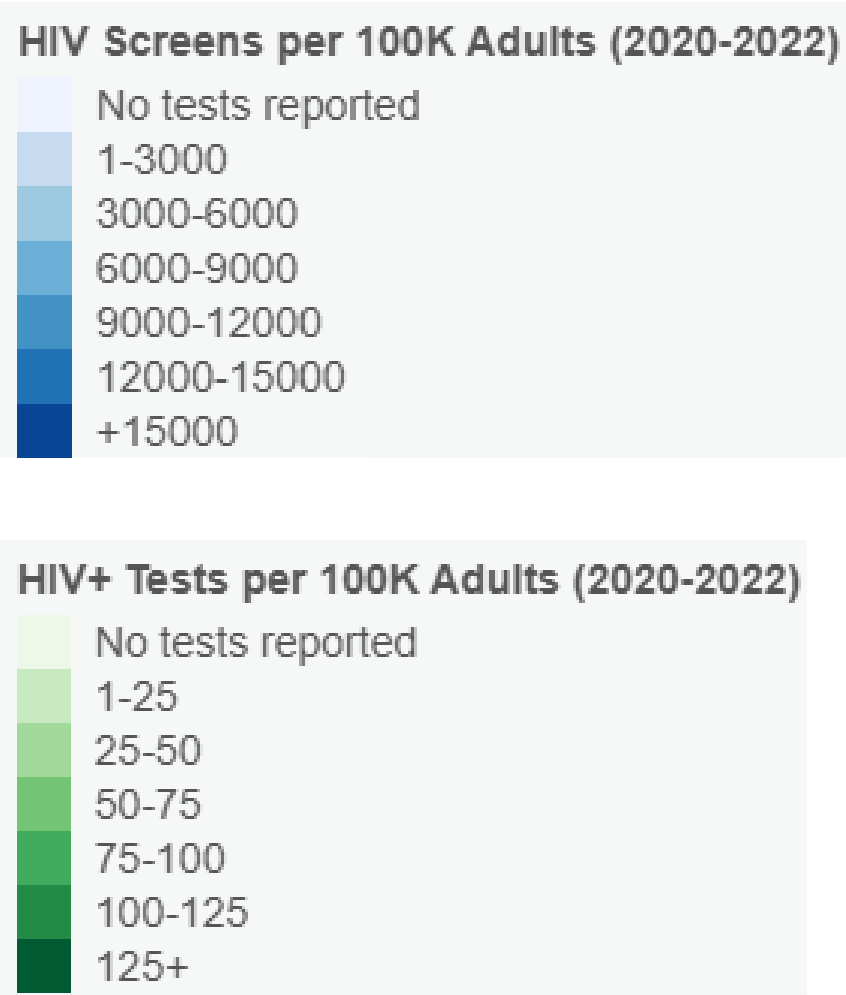

HIV tests per 100k adult population, 2020-2022

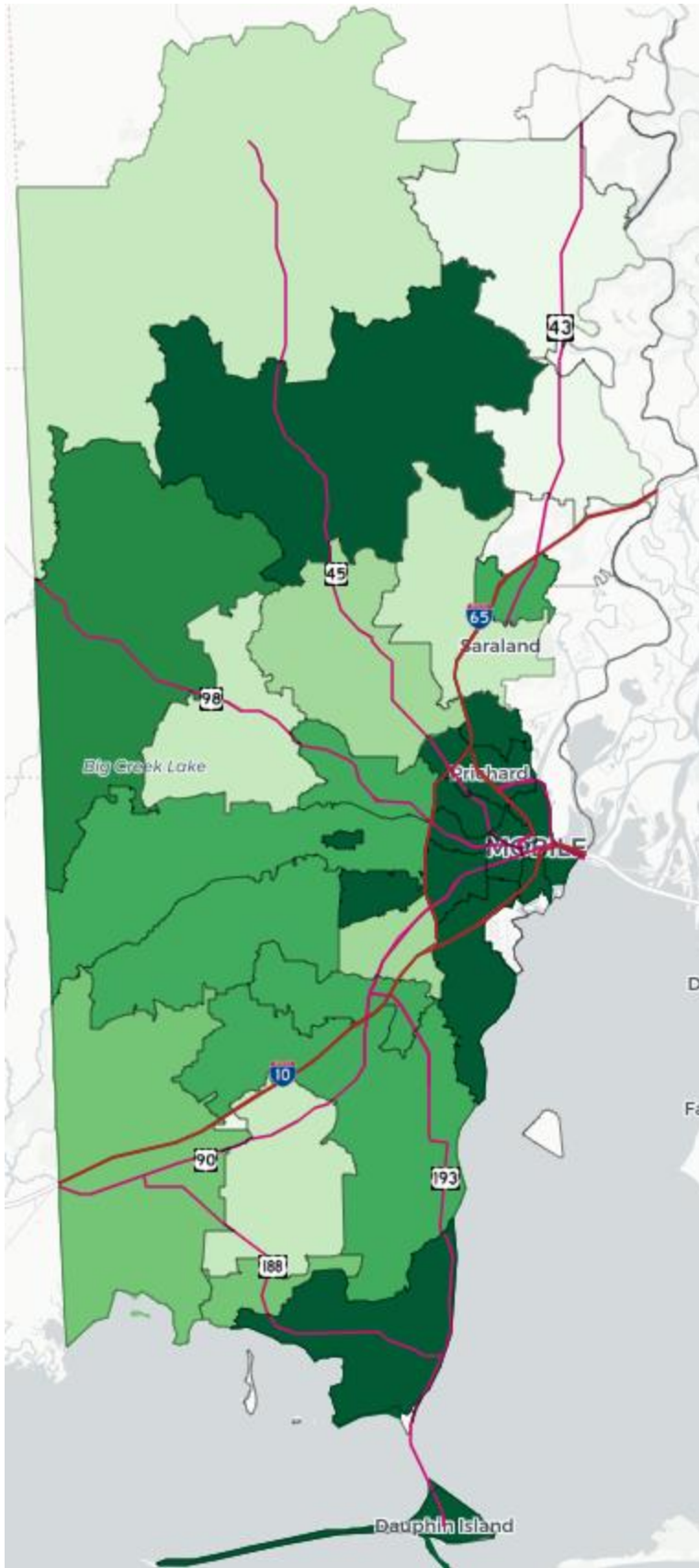

HIV cases per 100k adult population, 2020-2022



We identified 5 priority ZCTAs for testing outreach. During 2020-2022, selected ZCTAs had a median (range) estimated coverage of 11.7% (9.9-17.3%) and HIV test positivity of 0.26% (0.10-2.8%).



Mobile County

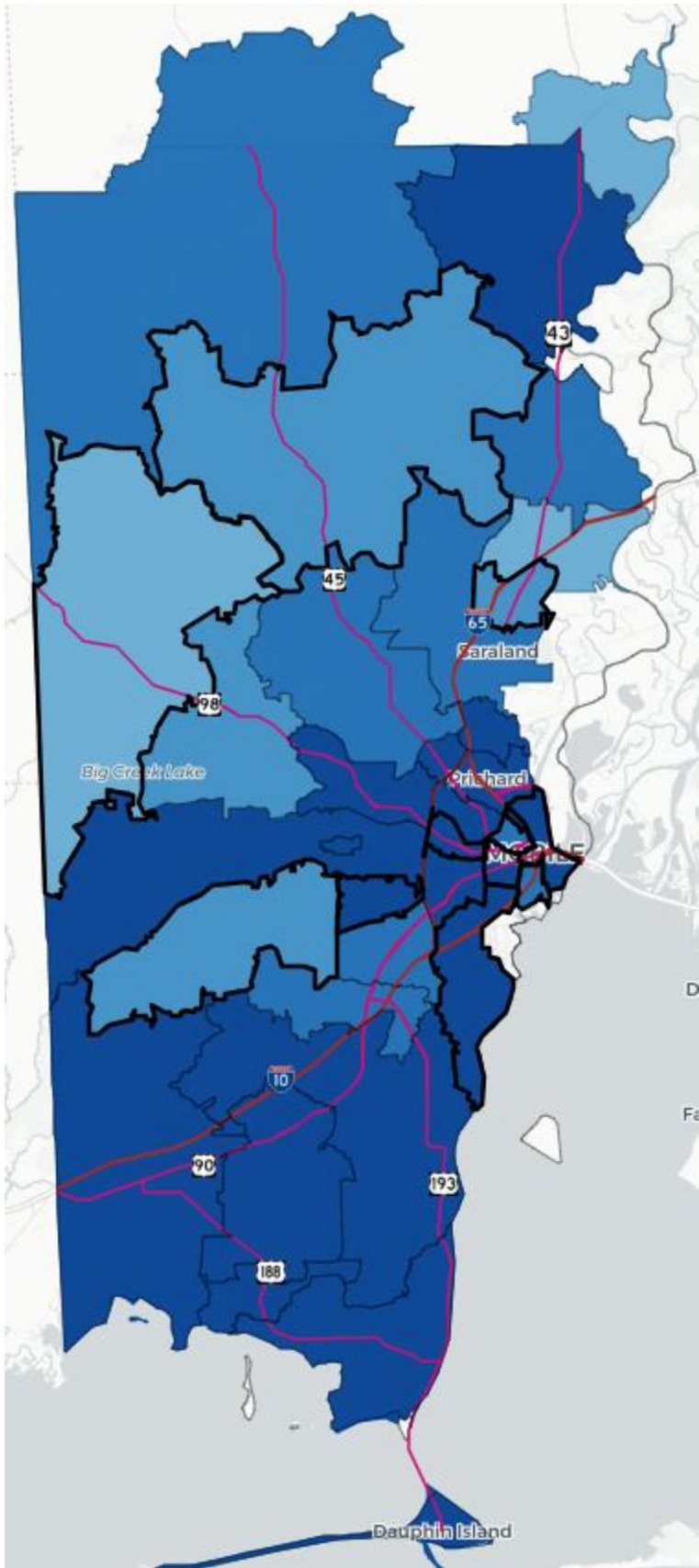
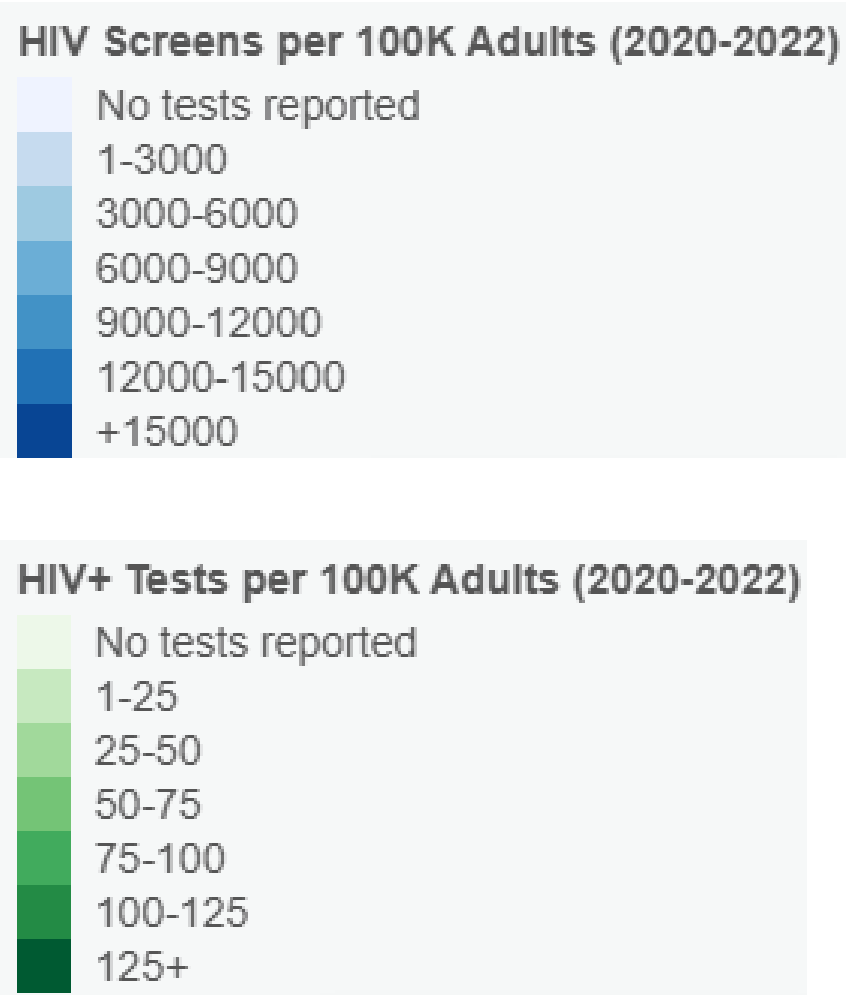

HIV tests per 100k adult population, 2020-2022

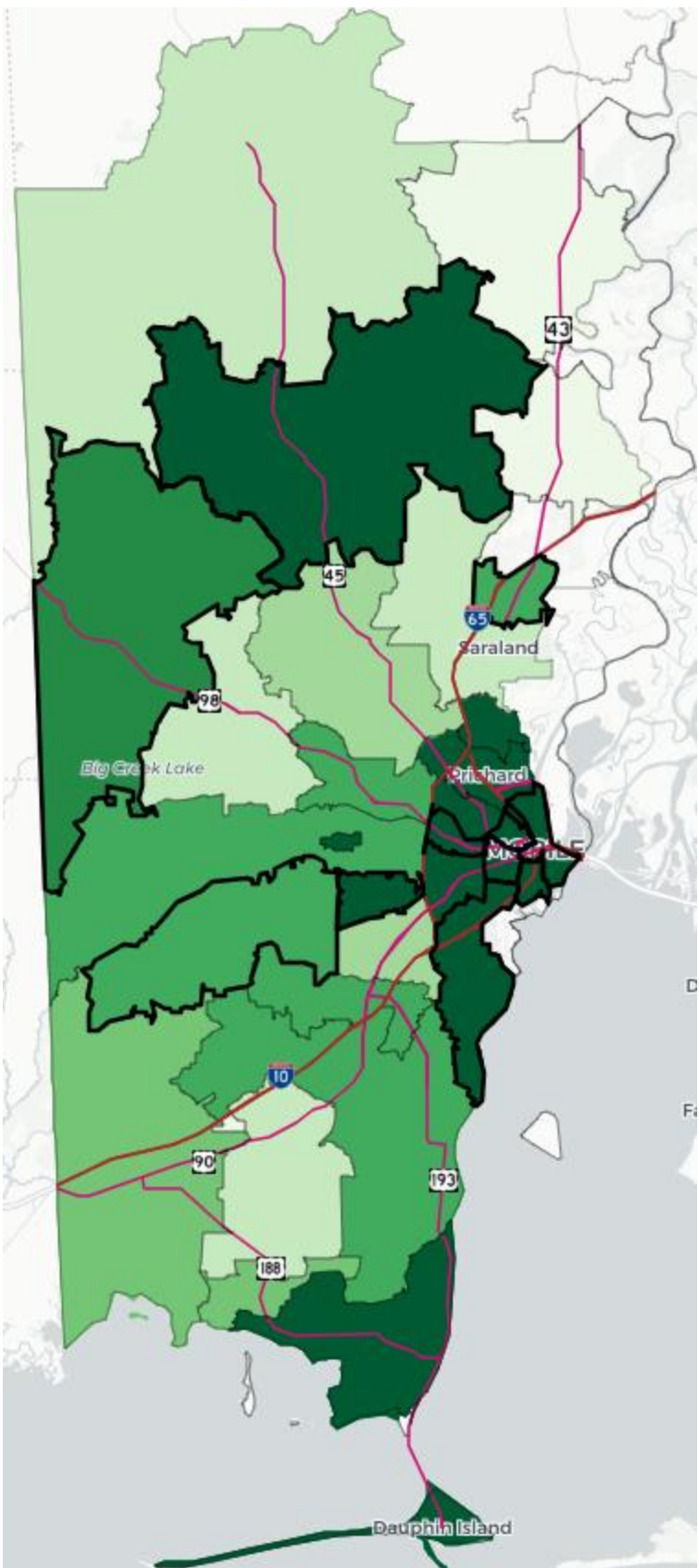

HIV cases per 100k adult population, 2020-2022

# Attitudes regarding testing intervention at baseline, N=16

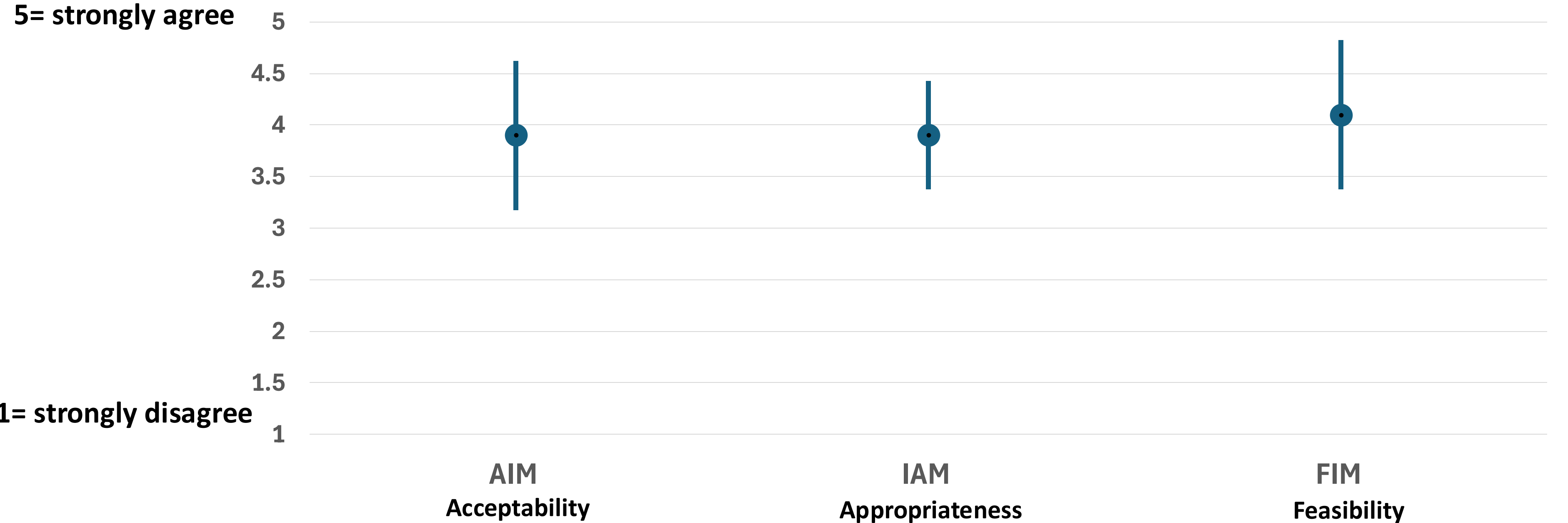



# Results: Implementation strategies to increase testing outreach in prioritized areas

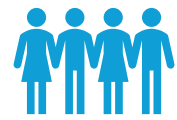

Community stakeholders



Tailored incentives



Supporting local service providers



Mobile-based testing  
community of practice



Data review







## Conclusions and Next Steps

- We leveraged an academic/public health partnership and commercial and public health data to adapt a data-informed approach to increase HIV testing reach in Alabama.
- The approach was rated feasible, acceptable, and appropriate
- Longitudinal public health data will be used to evaluate if this approach successfully increases testing coverage in the focus areas.

# Thank you

## **UAB**

- Aadia Rana, Larry Hearld, Emily Levitan, John Bassler, Donna Smith, Madeline Pratt, Mariel Parman, Joseph Alanaeme, Michael Mugavero

## **Mobile County Health Department**

- Kevin Michaels, Rendi Murphree, Stephanie Woods-Crawford, Michelle Bernard, Cheritte Peterson
- Clinical teams, GIS team, DIS workers, Community health workers
- Community Advisory Board
- **Poster 129 – C. Peterson, M. Bernard**

## **Community partners**

- Alabama Department of Public Health
- AIDS Alabama South
- Franklin Primary Health
- Birmingham AIDS Outreach
- Jefferson County Dept of Health
- Five Horizons Health Services
- Lifelines Counseling Services
- University of South Alabama

## **Funders**

R01-AI-69671 (MPI Rana, Matthews)

